

Cartersville Downtown Historic District

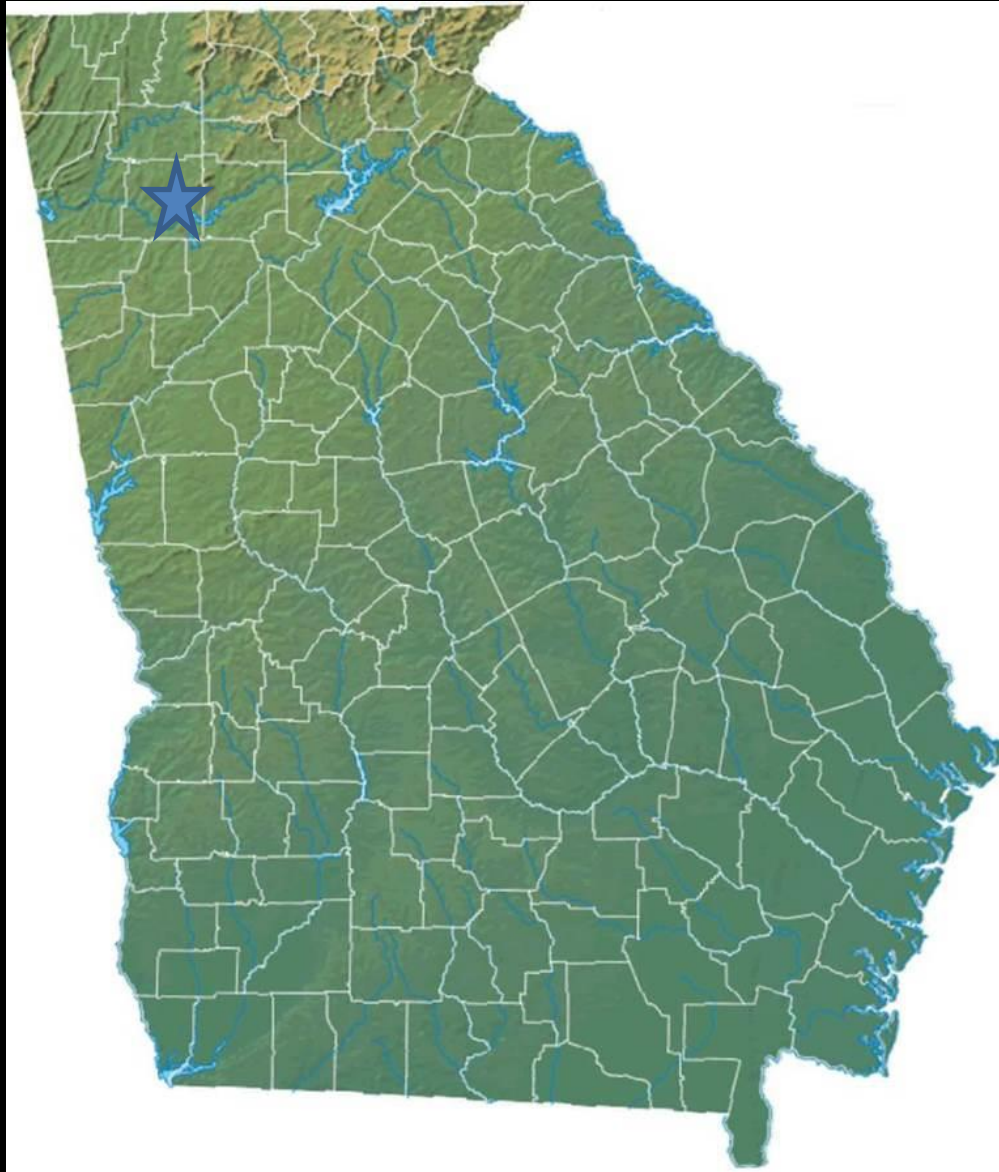

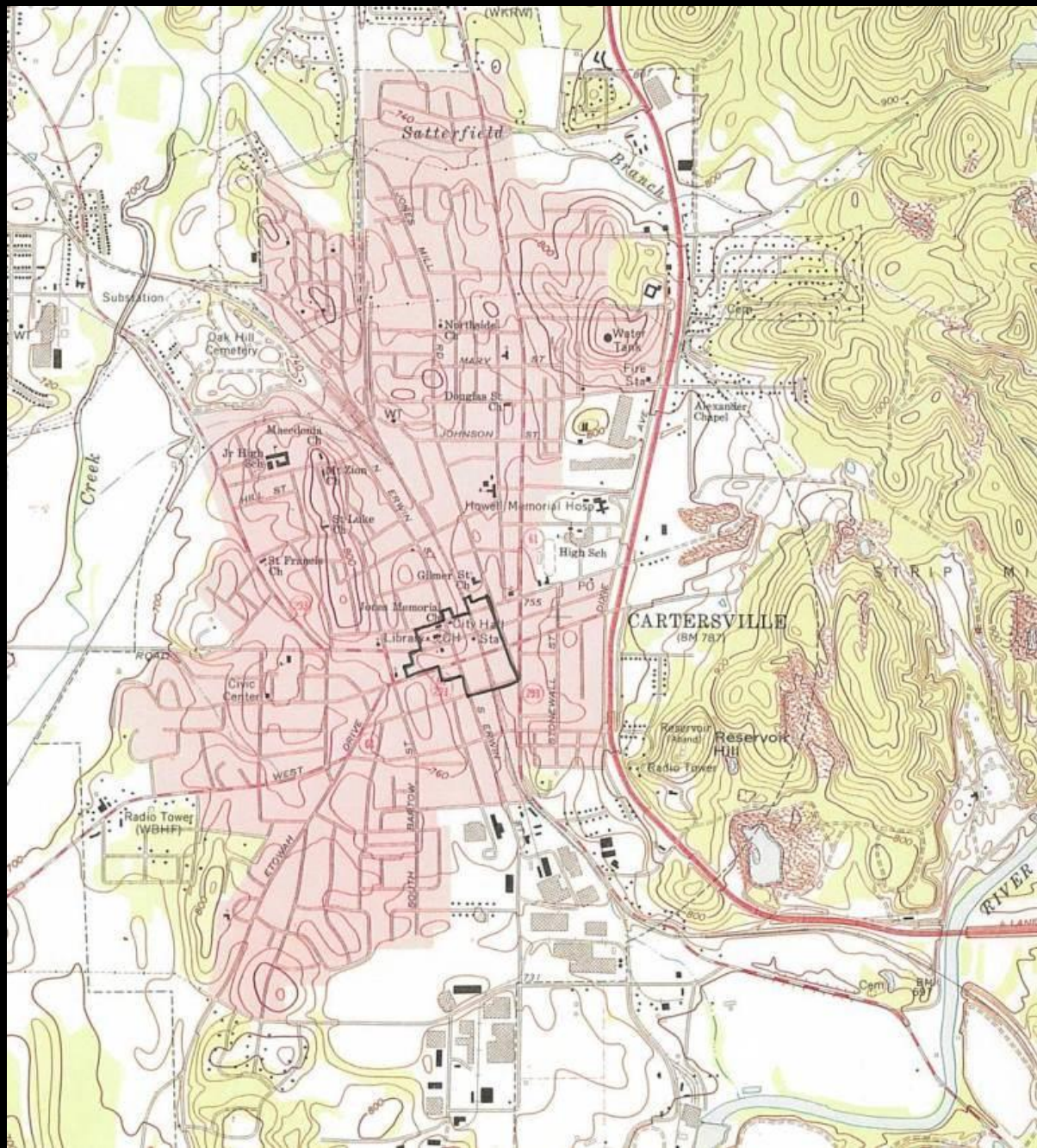

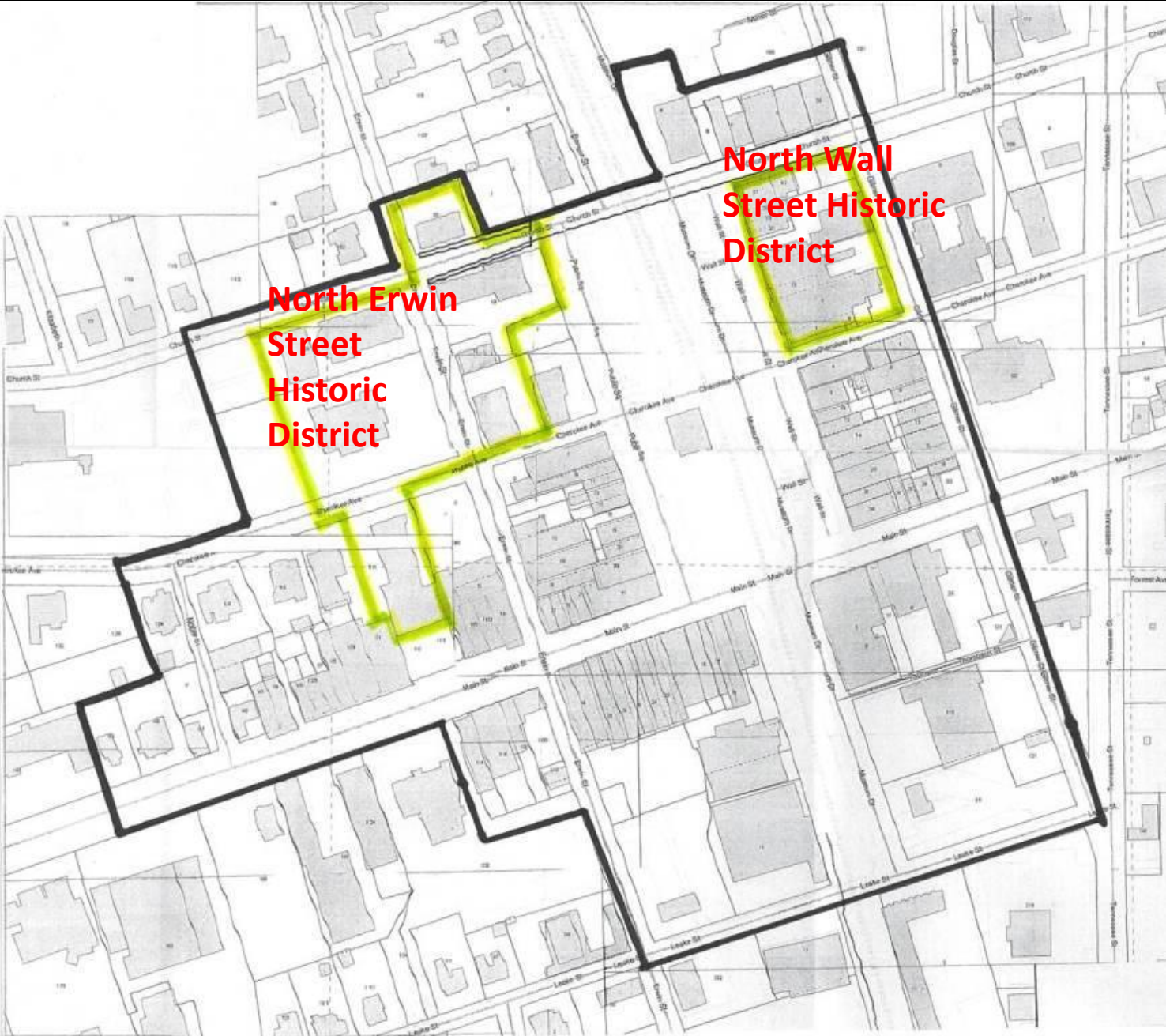



**North Erwin
Street
Historic
District**

**North Wall
Street Historic
District**

THE WESTERN & ATLANTIC RR

Chartered 1836 - Completed in 1850

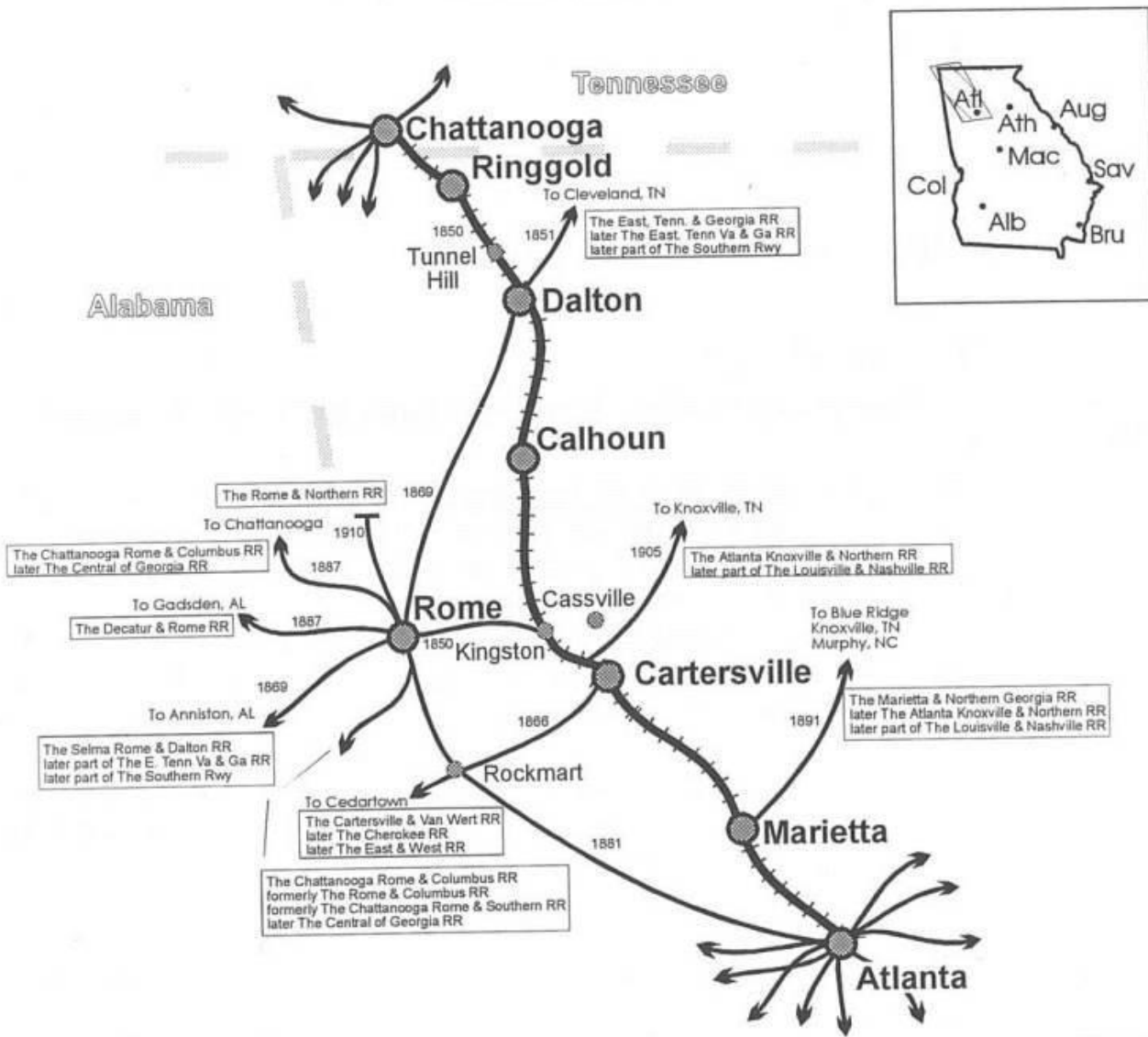

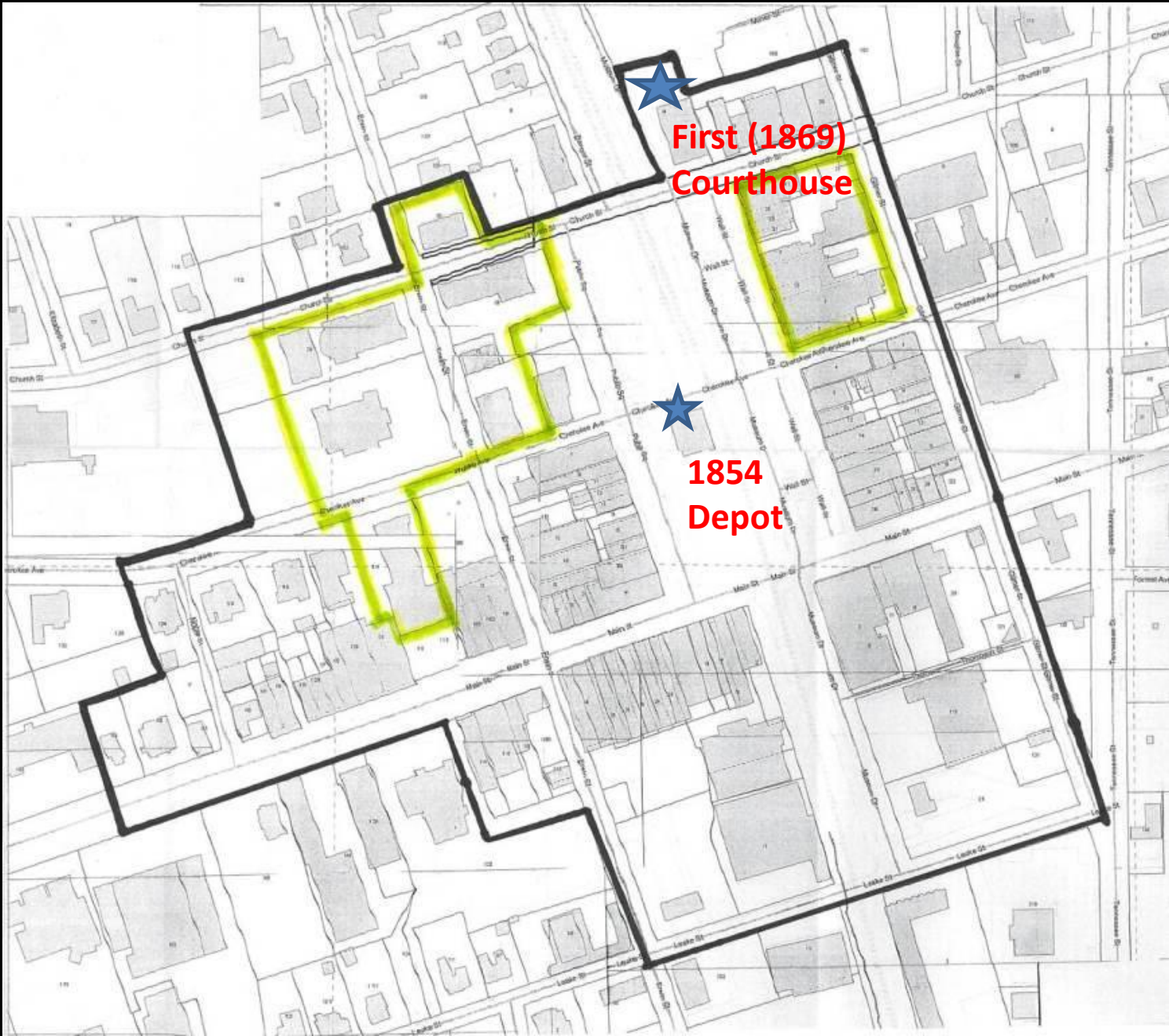

**First (1869)
Courthouse**

**1854
Depot**

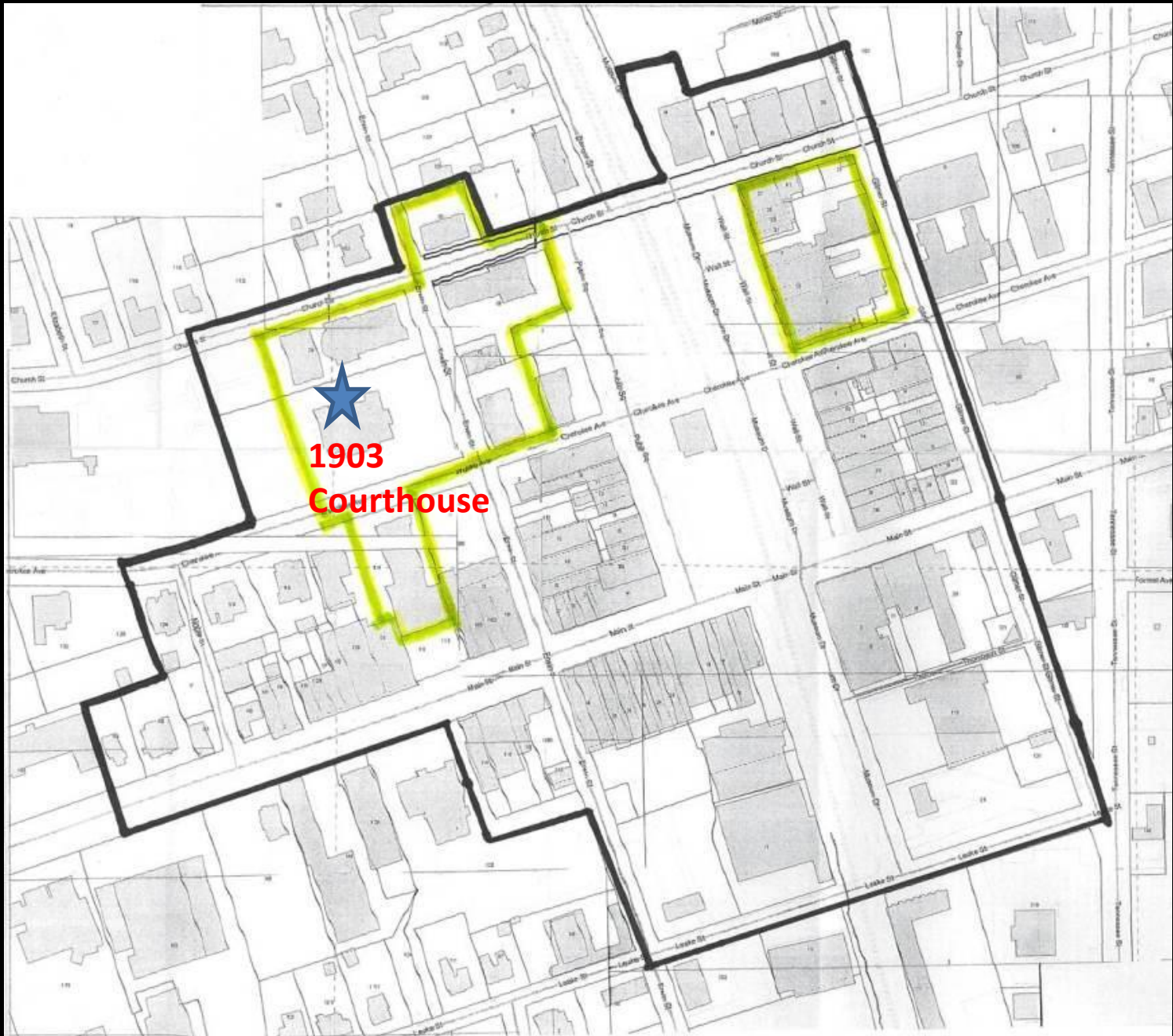

**1903
Courthouse**

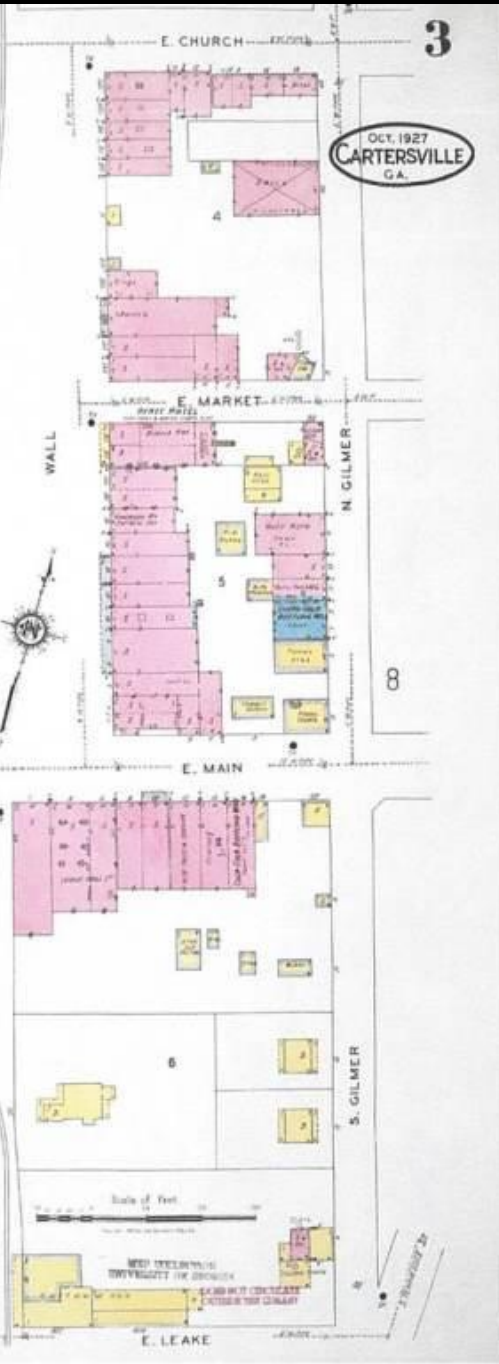



PUBLIC SQUARE.
CARTERSVILLE, GA.



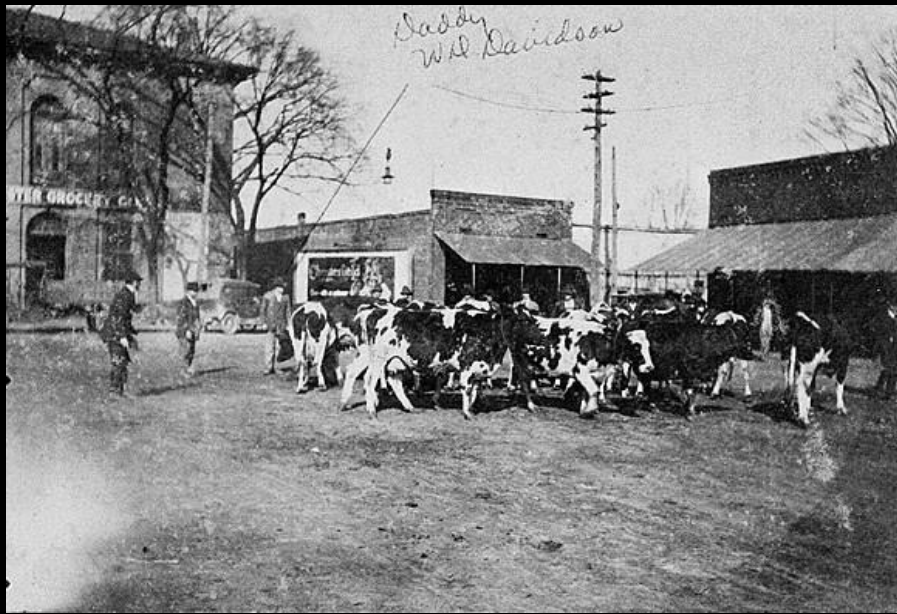

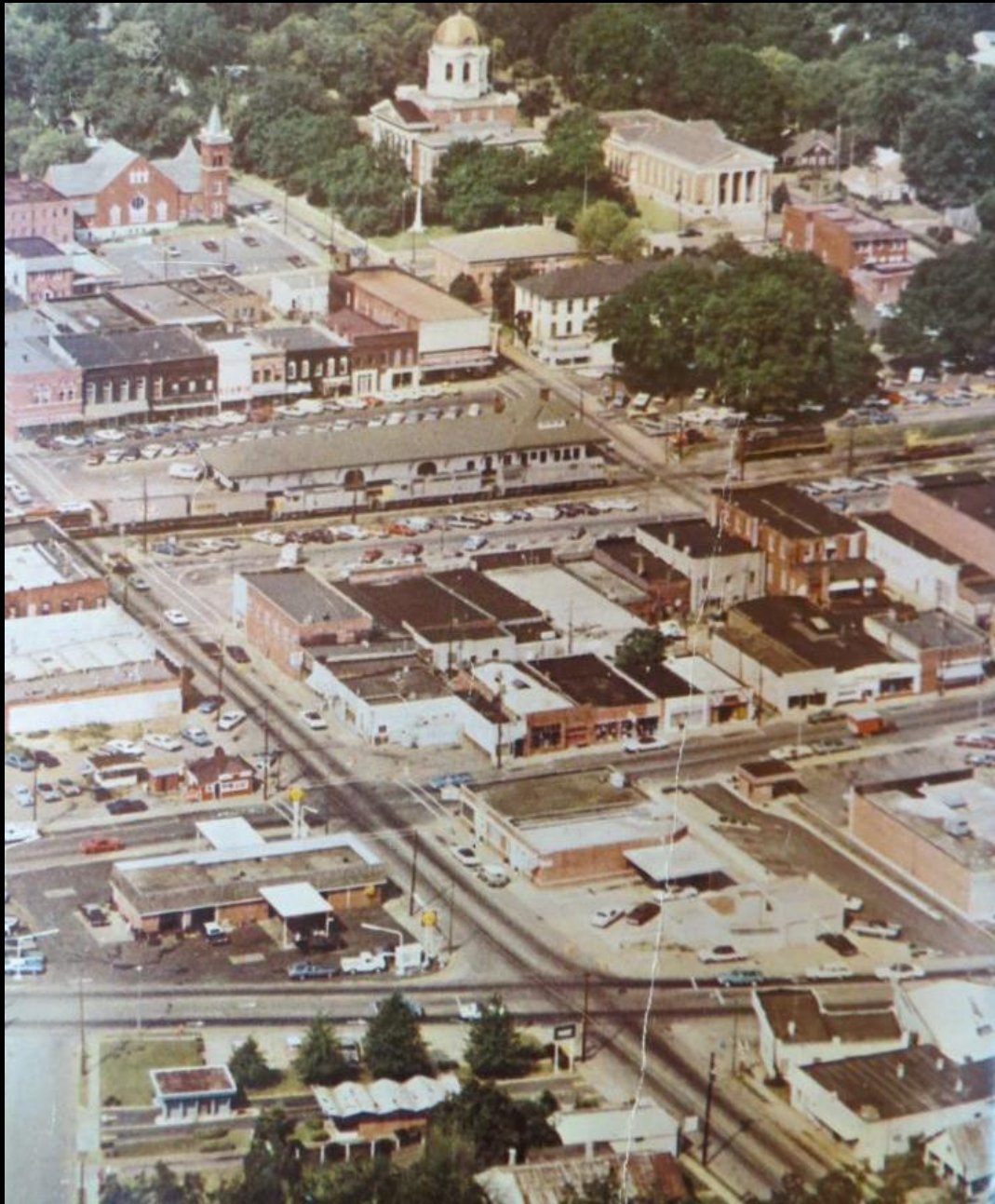



WESTERN & ATLANTIC RAILROAD.												
(Operated by Nashville, Chattanooga & St. Louis Ry.)												
SOLICITING PASSENGER AGENTS.												
H. F. SMITH, Vice-Prest. & Traf. Mgr., Nashville, Tenn.			GEO. R. KNOX, Gen. Freight Agent, S. D. COWDERY, Claim Agent, HUNTER McDONALD, Chief Engineer, J. L. McCOLLEUM, Superintendent, Atlanta, Ga. CHAS. E. HANSMAN, Gen. Pas. Agent, J. A. SAMS, Division Freight Agent, M. I. COLLIER, Master Mechanic.			J. A. THOMAS, City Passenger & Ticket Agent, Peachtree Viaduct, Atlanta, Ga. E. J. WALKER, Southeastern Pas. Agt., COLR DANLEY, Florida Pas. Agt., Jacksonville, Fla. J. H. LAYMAN, Traveling Passenger Agent, Chattanooga, Tenn. W. A. BUIR, Com'l Agent, Jacksonville, Fla. J. A. SMITH, Soliciting Agent, Rome, Ga.			CONTRACTING FREIGHT AGENTS. D. J. MULLANEY, Com'l Agent, Cincinnati, O. O. T. AMBROSE, Com'l Agent, Atlanta, Ga. E. W. SCOFIELD, Commercial Agent, Chattanooga, Tenn. W. A. BUIR, Com'l Agent, Jacksonville, Fla. J. A. SMITH, Soliciting Agent, Rome, Ga.			
General Offices—Atlanta, Ga.												
75	73	1	93	3	Mts	August 19, 1906.	2	92	4	74	72
(Central Time.)												
.....	P.M.	A.M.	A.M.	A.M.	P.M.	P.M.	A.M.
.....	9:00	7:00	3:00	0	lv.	Chattanooga ¹ 5 ar.	11:15	9:25	5:08
.....	3:14	7:15	3:14	4	Boycott ² 5 ar.	12:57	9:07	12:48
.....	3:26	7:26	—	15	Chickamauga ³ 5 ar.	12:47	8:56	—
.....	3:55	7:35	—	17	Graysville ⁴ 5 ar.	12:37	8:45	—
.....	3:47	7:45	—	23	Kingold ⁵ 5 ar.	12:27	8:35	—
.....	4:00	7:59	—	31	Tunnel Hill ⁶ 5 ar.	12:16	8:24	—
.....	4:17	8:16	4:58	38	Dalton ⁷ 5 ar.	12:04	8:11	11:20
.....	4:31	8:31	—	48	Tilton ⁸ 5 ar.	11:45	7:54	—
.....	4:43	8:43	—	54	Rosacaw ⁹ 5 ar.	11:34	7:44	—
.....	4:54	8:54	4:45	55	Calhoun ¹⁰ 5 ar.	11:24	7:34	11:26
.....	5:00	9:01	—	59	M. Daniels ¹¹ 5 ar.	11:16	7:25	—
.....	5:13	9:14	4:57	69	Adairville ¹² 5 ar.	11:07	7:17	11:10
.....	5:31	9:33	5:11	80	arr.	Kingston ¹³ 5 ar.	10:48	6:56	10:50
.....	7:45	11:48	68	arr.	Rome ¹⁴ 5 ar.	10:30	6:42
.....	7:29	11:30	69	lv.	Rome ¹⁵ 5 ar.	11:48	7:45
.....	5:31	9:35	5:11	82	lv.	Kingston ¹⁶ 5 ar.	10:45	6:53	10:50
.....	5:44	9:49	—	85	Cass ¹⁷ 5 ar.	10:35	6:40	—
.....	5:53	10:00	5:29	90	+	Cartersville ¹⁸ 5 ar.	10:25	6:30	10:51
.....	6:05	10:13	—	93	Emerson ¹⁹ 5 ar.	10:15	6:21	—
.....	6:19	10:28	5:53	103	Acworth ²⁰ 5 ar.	10:05	6:07	10:08
.....	P.M.	A.M.	8:32	70	40	6:05	110	9:43	5:50	9:54
.....	12:05	7:35	8:11	100	6:24	118	+	9:45	5:54	9:57
.....	2:15	7:59	7:01	110	—	123	9:42	—	12:45	6:12
.....	2:31	8:14	—	112	—	131	8:54	12:20	5:50
.....	2:56	8:35	7:35	114	7:10	138	8:45	4:50	8:50
.....	P.M.	A.M.	P.M.	A.M.	A.M.	ARRIVE	LEAVE	A.M.	P.M.	P.M.	P.M.



ROME RAILROAD.									
No. 176	No. 174	Mts	August 19, 1906.	No. 175	No. 177				
6:58 P.M.	7:05 A.M.	0	lv. Kingston ¹ ar.	9:30 A.M.	5:26 P.M.				
7:45 P.M.	11:45 A.M.	18	arr. + Rome ² lv.	8:30 A.M.	4:25 P.M.				
Connections. —1 With Western & Atlantic R.R. 2 With railroads diverging and White Star Line Steamers.									
SLEEPING CAR SERVICE.									
Nos. 1 and 2—Pullman Palace Buffet Sleeping Cars between St. Louis, Mo., and Jacksonville, Fla., via I. C. R.R., Martin, Nashville, Atlanta, Macon, Tilton and Atlantic Coast Line, and between Chicago and Jacksonville, via Evansville Route. Nos. 3 and 4—Pullman Buffet Sleeping Cars between St. Louis, Mo., and Augusta, Ga., via L. & N. R.R., Nashville, Atlanta and Georgia R.R.; also Pullman Sleeping Cars between Atlanta and Knoxville, via Marietta and L. & N. R.R. Nos. 92 and 93—Pullman Palace Buffet Sleeping Cars between St. Louis, Mo., and Atlanta, Ga., via Evansville and Nashville.									
Trains Nos. 2 and 82, 1 and 93 will carry Through Coaches between Atlanta and Rome.									
Connections. —1 With railroads diverging. 2 With Queen & Crescent Route. 3 With Southern Ry. 4 With Rome R.R. 5 With Seaboard Air Line Ry. 6 With Louisville & Nashville R.R. 7 With railroads diverging.									



FRIENDSHIP MONUMENT

The nearby marble shaft has the unique distinction of having been erected by a debtor in honor of his creditors. Losses during the panic of 1857 forced Mark A. Cooper, proprietor of the Etowah Iron Works, to offer his property for sale to satisfy a \$100,000 debt. Thirty-eight friends signed notes totaling that amount to save the enterprise. When the debt was repaid in 1860, Cooper erected this monument on which the names of his benefactors are inscribed.

DOUGLAS COUNTY HISTORICAL SOCIETY





BARTOW
HISTORY
MUSEUM

Bartow County Courthouse
125 N. Broadway
Bartow, FL 34740

Hours of the Park
The Courthouse Museum
Monday - Friday
10:00am - 4:00pm
Saturday
10:00am - 3:00pm
Sunday
Closed



Bring One for The Chipper!
DEC 26TH - JAN 15TH



First Baptist Church. CARTERSVILLE, Ga.

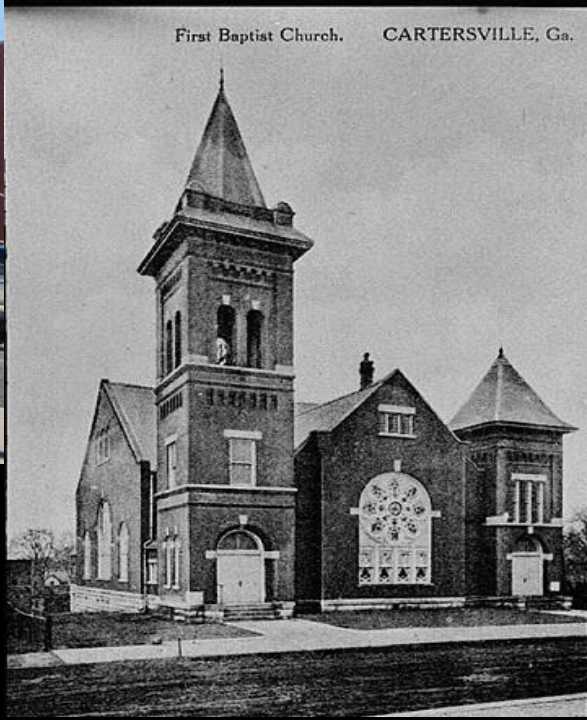





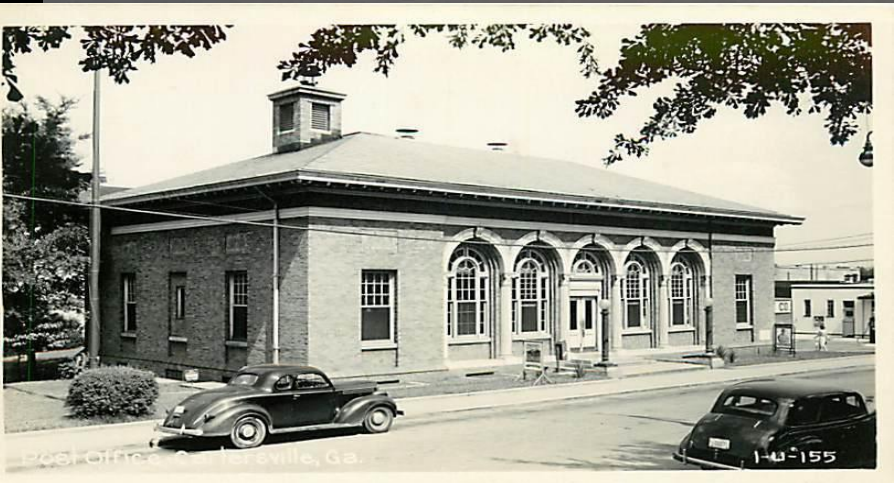



STOP

15'







PERROTTA, CAHN & PRIETO, P.C.

LEADING
OUTDOORS
EQUIPMENT

LEGACY



Jeep

4538

CHEVROLET

638956

HEARING AIDS

JOHNSON
Audiology

HEARING AIDS AND THROAT/EAR

Megan Johnson, Au.D.
Doctor of Audiology

Courtney Guinne, Au.D.
Doctor of Audiology

770-334-3088

Appraisal Partners, Inc.

1000

Red Star Bank

APPRAISAL PARTNERS, INC.

OPEN

1000

Red Star Bank





1869

BARNUM SMITH
AND SON Co.

WINGS BURGERS OYSTERS

Jefferson's

26





REGINALD

PUMPHOUSE PLAYERS

LET'S BE HOME FOR CHRISTMAS THIS YEAR

REGINALD THEATRE

SALE



 **BUTCHER SHOP**



Butcher Shop

What's for
DINNER



• SUMMER SAUSAGE
• FRESH BANGOR CHICKEN
• HENSHIRE PORK
• SLURBACON

TURDUCKENS
• CAJUN SPECIALTIES
• SMOKEHOUSE PRODUCTS
• SNACK STICKS
• PACKAGE DEALS



OPEN



DEER PROCESSING
www.MyGourmetSteaks.com











design LAUREATE





4 WAY LUNCH

WAIN

MILLWOOD PLUMBING

THE OTHER SIDE

ICE CREAM

ICE CREAM

COCONUTS
ICE CREAM



COCONUTS
ICE CREAM

COCONUTS



WAY LUNCH

